

DRC

PZ23-12000032  
04/17/2024

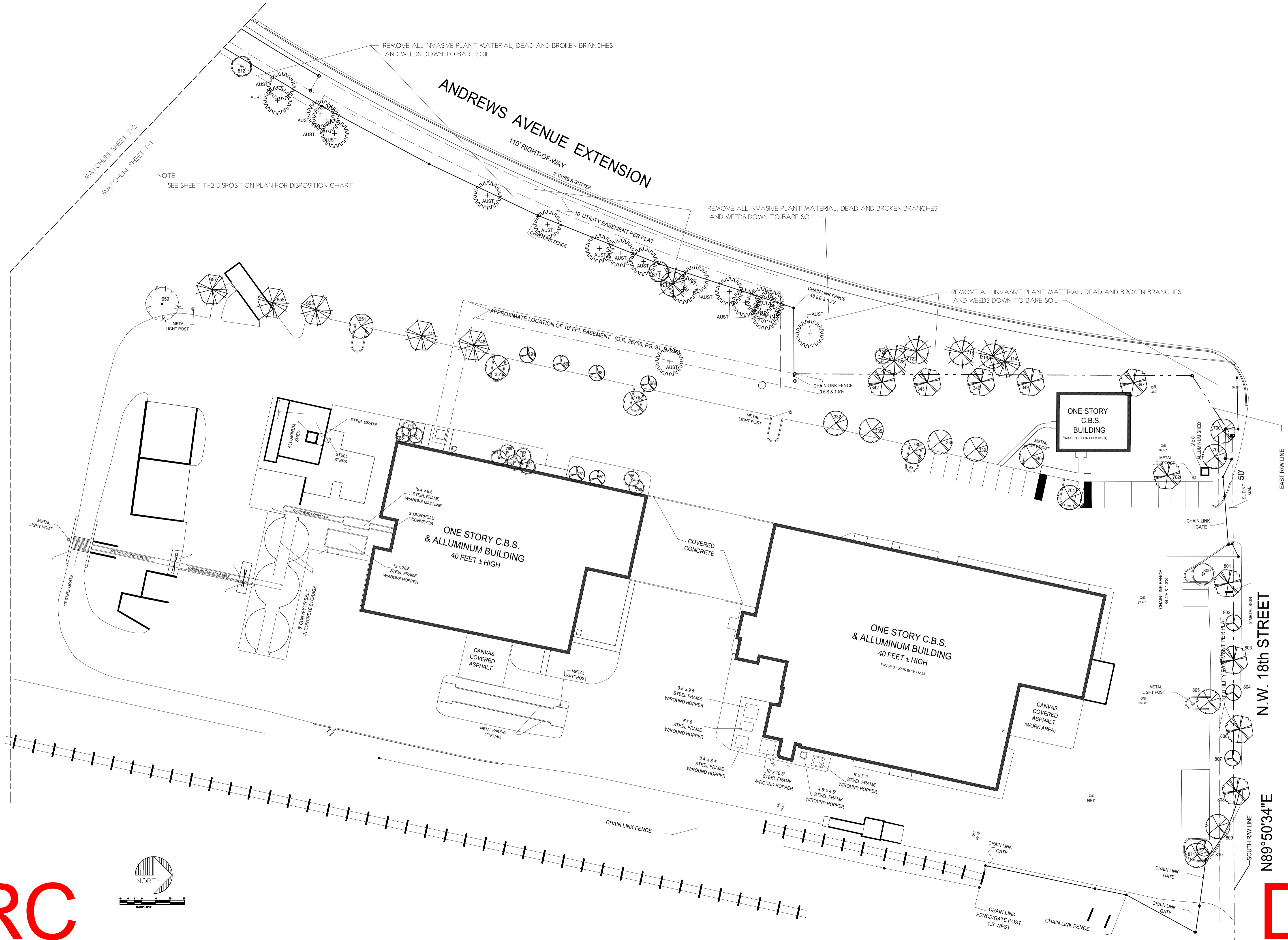
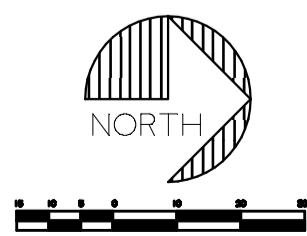

N89°50'34"E

N.W. 18th STREET

BONSAL EXPANSION TREE DISPOSITION PLAN  
1200 NW 18TH STREET  
POMPANO BEACH, FLORIDA

Michael J. Petrow  
and  
Associates, Inc.  
Landscape Architecture  
P.O. Box 8801, Coral Springs, FL 33075  
Phone (954) 448-9659 FL Reg. #362

SHEET NO:  
OF: T-1  
TWO

NO	REVISIONS

SCALE: 1"=30'  
DATE: MAY 15, 2019  
DRAWN BY: M.J.P.

©Copyright 2019, Michael J. Petrow and Associates, Inc. All Rights Reserved.

RIGHT OF OWNERSHIP: The drawings, designs, arrangements and ideas represented by these plans are the property of the landscape architect. No part of such drawings, designs, or arrangements may be reproduced or transmitted in any form or by any means, electronic or mechanical, including photocopying, recording, or by any information storage and retrieval system, without the express written permission of the landscape architect. The landscape architect assumes no responsibility for the construction of the project or for the safety of the project. The landscape architect's liability is limited to the time of the plan preparation. No warranty other than expressed or implied is hereby given.

DRC

PZ23-12000032  
10/04/2023